

**PLANNING DRAWING**

© Copyright BDA All rights reserved. BDA is a trading name of Peter Hill & Paul Miller Ltd.  
This drawing is copyright of BDA. No unauthorised copying or reuse is permitted without the prior written permission of BDA.  
Based on a plan to the contrary, all dimensions are to be taken as shown unless otherwise stated.  
MISCELLANEOUS NOTES: This drawing is to be used in conjunction with the CPN 2015 Regulations.  
Do not scale from this drawing - Use figured dimensions only (a-eave s.d. dimensions to be checked on site)

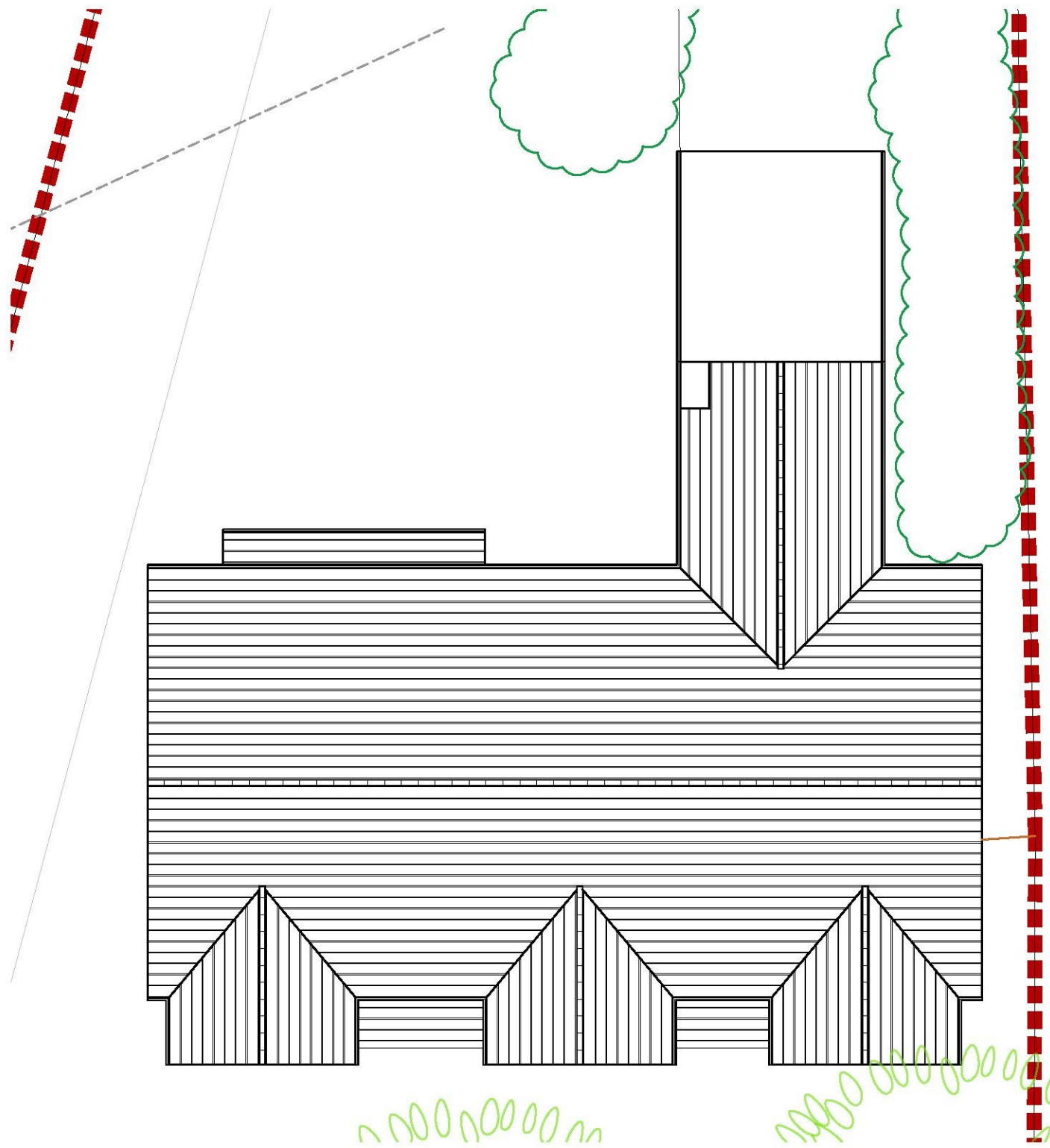

EXISTING ROOF PLAN 1:100

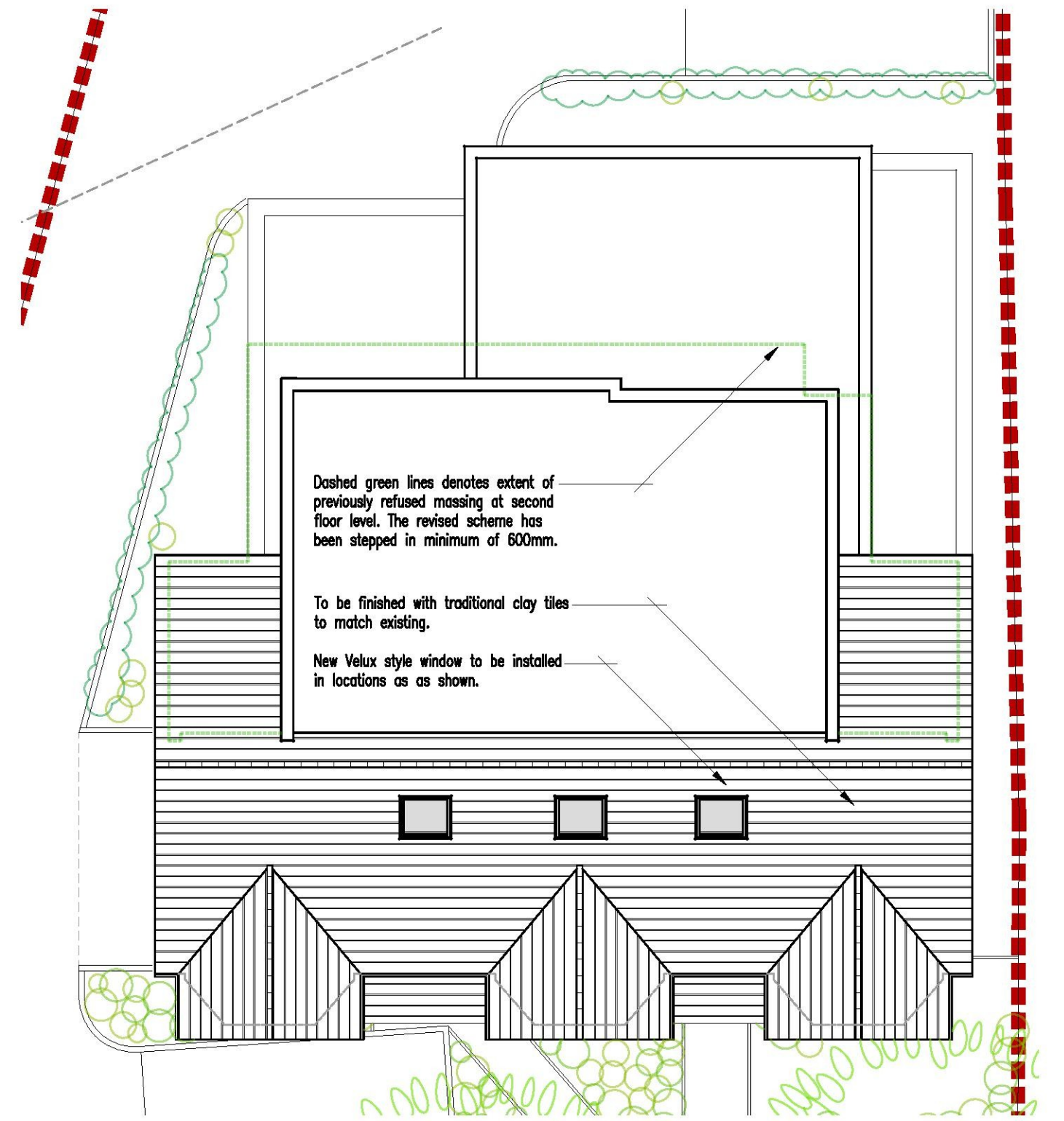

PROPOSED ROOF PLAN 1:100

**RevA:** Revised scheme to suit IA reasons for refusal.

**Client**  
Peter Hill + Paul Miller  
**Location**  
22-24 St Bennets Road  
Prittlewell,  
Essex, SS2 6LF.

**Project**  
Remodel exg building (2 dwellinghouses) to provide  
6 x flats with associated parking, refuse + amenity.

(EXISTING + PROPOSED ROOF PLANS)

Drawn	CP	Checked	SRF
Scale	1:100	Date	August 2018
Drawn by		Rev	

**BDA**  
ARCHITECTURE  
RIBA  
Chartered Practice  
Studio on the Green  
Bucks Gate Cot/Cub  
Cove Road, Cotswolds, Evesham, Warwickshire, CV24 2DA  
Telephone: (01702) 543 533  
www.bdarchitecture.co.uk